Rev. Adolph Dietrich Rahn

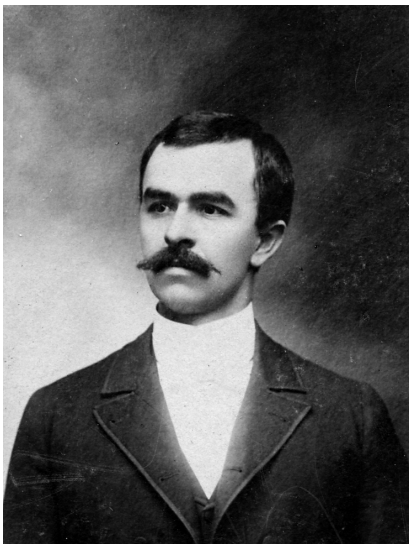

Rev. Adolph D. Rahn was born April 25, 1870 in Woolam, Missouri. He graduated from Elmhurst in 1892 and Eden Seminary in 1899. [1] Once ordained, he served the following churches:

- 1899-1900 - St. Peter Church - Spring Branch, TX & St. John - White Oak, TX
- 1901-1902 - Trinity Church - Fayetteville, IL
- 1902-1904 - St. John Church - Moro, IL
- 1904-1909 - St. Paul Church - Ohlman, IL
- 1909-1911 - St. Matthew Church - Parkville, MO
- 1911-1914 - St. John Church - Mission Creek, NE
- 1914-1917 - St. Paul Church - Jansen, NE
- 1918-1921 - St. Peter Church - Hookdale, IL
- 1921-1927 - St. Paul Church - Fort Branch, IN
- 1928-1930 - St. John Church - Buffaloville, IN
- 1930 - St. Paul Church - Kansas City, MO
- 1930-1933 - Concordia Church -Belleville, IL & Zion Church - East Carondelet, IL [1]

Rev. Rahn was married and had three daughters. He died May 17, 1954 and was buried at St. Johns United Church of Christ Cemetery in Manchester, Missouri. [2]

Sources of Information

1. Messenger, 19:14 (July 20, 1954), 34
2. BillionGraves Index," database, *FamilySearch* (https://familysearch.org/ark:/61903/1:1:QL8L-B85S : 2 August 2017), Rev. Adolph

D. Rahn, died 1954; citing *BillionGraves* (http://www.billiongraves.com : 2012), Burial at Saint John Cemetery, Manchester, St Louis, Missouri, United States.