Rev. William Schweikhardt

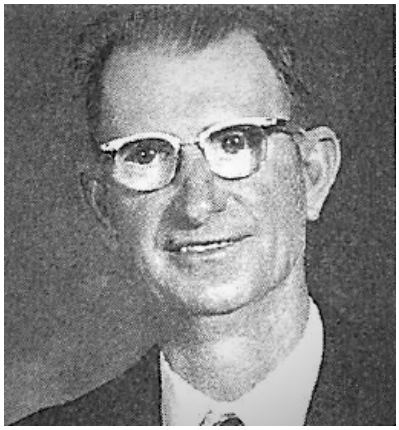

Rev. William J. Schweickhardt was born October 28, 1909 in Posey County, Indiana. He attended both Elmhurst College and Eden Theological Seminary. [2] Once ordained, he served the following churches:

- 1934-1943 - Concordia Church -Belleville, IL & Zion Church - East Carondelet, IL
- 1943-1976 - Immanuel Church - Carlyle, IL
- 1976-1986 - St. Paul Church - Oakville, IL [1]

In his time as a pastor, he was active in Illinois South Conference serving on many boards and committees including the Hoyleton Children's Home. He also served as chaplain at Scott Lodge in Carlye and St. Joseph's Hospital in Breese. [2]

Rev. Schweickhardt was married to his wife Florence and they had three children. He died August 4, 1995 and was buried at Carlye Cemetery in Carlyle, Illinois. [2]

*Sources of Information*


1. Necrology: 1996 UCC Yearbook, 651
2. Obituary Zieren-Day Funeral Home